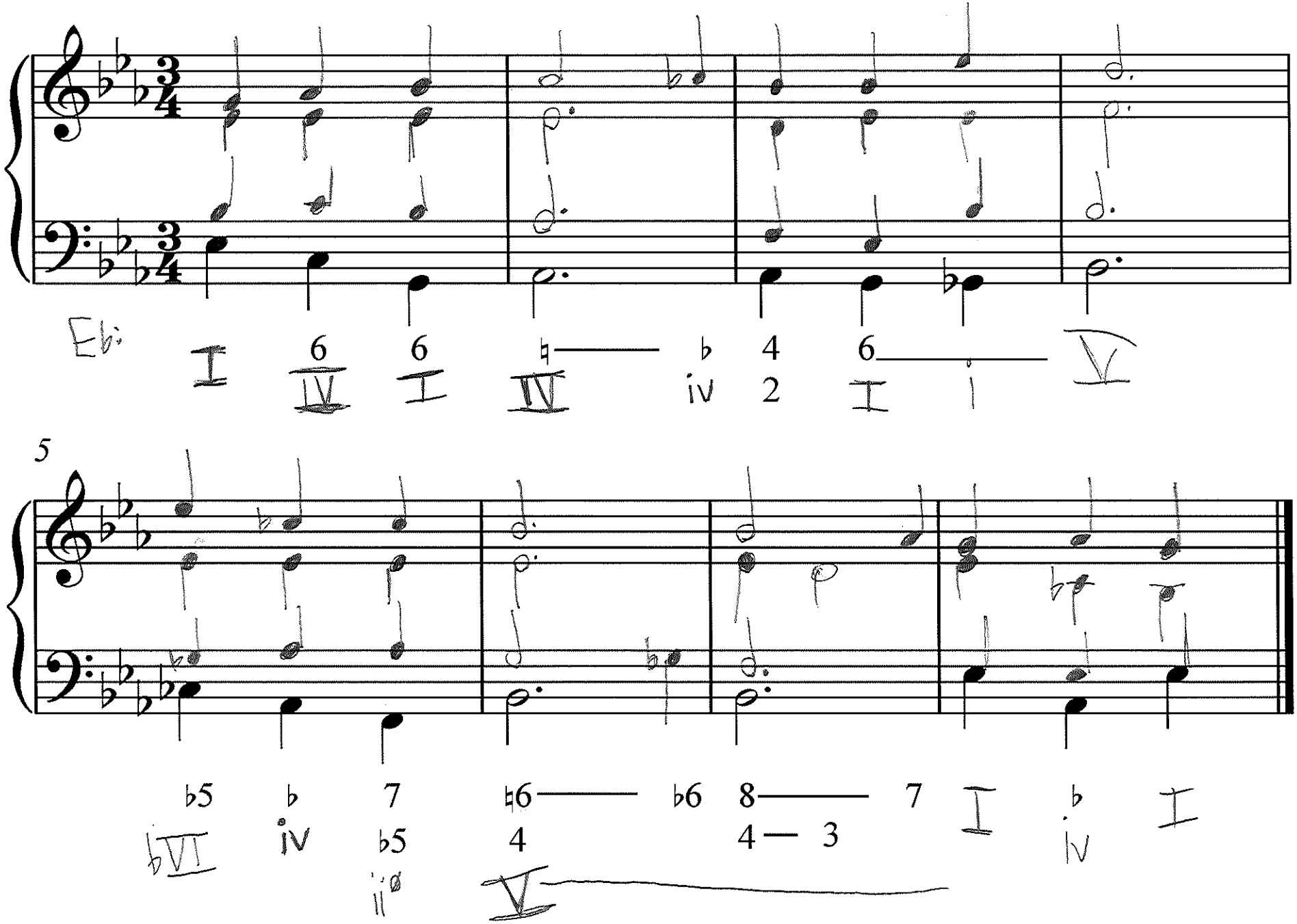
Eb:
I 6 6 ♮ ♭ 4 6
IV I IV iv 2 I i V
5
♭5 ♭ 7 ♮6 ♭6 8 7 I ♭ I
♭VI iv ♭5 4 4 3 iv
ii° V